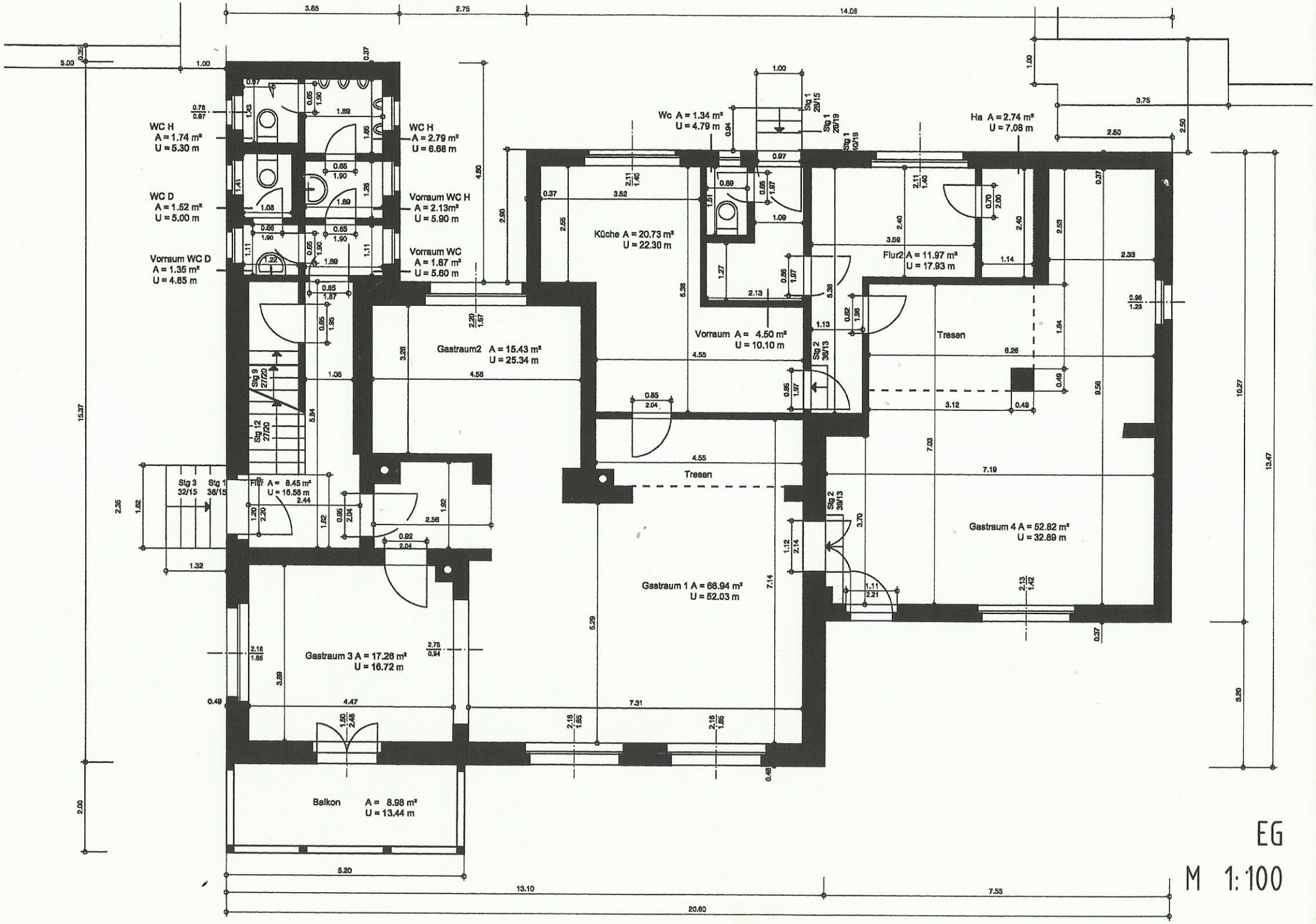
WC H
A = 1.74 m²
U = 5.30 m
WC H
A = 2.79 m²
U = 6.68 m
WC D
A = 1.52 m²
U = 5.00 m
Vorraum WC H
A = 2.13m²
U = 5.90 m
Vorraum WC D
A = 1.35 m²
U = 4.65 m
Vorraum WC
A = 1.87 m²
U = 5.60 m
Wc A = 1.34 m²
U = 4.79 m
Ha A = 2.74 m²
U = 7.08 m
Küche A = 20.73 m²
U = 22.30 m
Flur2 A = 11.97 m²
U = 17.93 m
Gastraum2 A = 15.43 m²
U = 25.34 m
Vorraum A = 4.50 m²
U = 10.10 m
Tresen
Flur A = 8.45 m²
U = 16.56 m
Tresen
Gastraum 4 A = 52.82 m²
U = 32.69 m
Gastraum 1 A = 66.94 m²
U = 52.03 m
Gastraum 3 A = 17.26 m²
U = 16.72 m
Balkon A = 8.98 m²
U = 13.44 m
Stg 1 29/15
Stg 1 29/19
Stg 1 10/19
Stg 2 39/13
Stg 9 27/20
Stg 12 27/20
Stg 3 32/15
Stg 1 36/15
EG
M 1:100